

Access to Wilkie Building

Building address:

Wilkie Building
Edinburgh
EH8 9AG

<https://www.ed.ac.uk/maps/maps?building=0121>

There are two entrances to the Wilkie Building – the Student Wellbeing team is accessible via the main entrance, rather than the east entrance. There is an intercom inside the first door – press first floor for the Student Wellbeing team and we can buzz you in.



Old Medical School – accessed via Teviot Place. To the left of Doorway 3 there is an arch that will lead through to the Wilkie Building – once through the arch, Wilkie is the building straight ahead, with Reid Concert Hall on the left-hand side.



McEwan Hall and Bristo Square – if coming via Bristo Square, head towards the Old Medical School, keeping Teviot Row House/Reid Concert Hall on your left and McEwan Hall on your right. As you approach the far end of Reid Concert Hall there are steps down into Reid Quad, and the Main Entrance to Wilkie Building is in the top left corner.

[Route currently unavailable due to building work at Teviot Row House – please do not use Charles Street Lane to access Wilkie Building: Charles Street Lane – the sign for Wilkie Building entrance half way along the lane will take you to the East entrance, which is for Ground Floor access only. There are steps to the right of the entrance which will lead to the Main Entrance.]

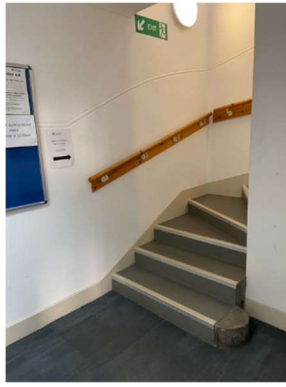

Once at the entrance to the building, ring the buzzer for the 1st floor for access to the building and follow the stairs to the door on the first floor.

